

# Canción del fuego fatuo

La m *con anima*

Lo mis-mo quel fue go - fa-tuo, lo mis - mi-to, el

14 que - rer. - - - - - Lo mis-mo quel fue - go

25 fa-tuo Lo mis - mi-to, el que - rer *Rem sf* Le huy-és y te pèr - si - gue

34 *Mi m Lam* Le ya-más ye-cha còr - re Lo mis-mo quel fue - go fa-tuo lo mis-

43 *Mim7 8 La m come prima* mi-to, el que - rer. - - - - - Ma-la

61 ya, los o jos neg-ros Quel al - can-za-ron a ver

71 Ma-la ya, los o jos neg-ros, Quel al - can-za-ron a

81 *LA sf Rem* ver Mal-haya el cò - ra-zòn tri - ste Quèen su lla-ma qui-sò ar - der

90 *Lam poco rit. Lam morendo lam* Lo mis-mo quel fue - go fa-tuo se Des - va-ne-ce el que - rer.

99 *SOL 5 Mim Lam 8*

# CANCION DEL FUEGO FATUO

VIVO

FALLA

Piano

7

13

19

25

31

37

pp

3

pp

43

3

49

55

61

67

73

79

85

91

*pp*

*pp*

97

*pp*

*pp*

103

*pp*

CLARINETE sib

# Cancion del Fuego Fatio

VIVO

FALLA

12

24

35

46

57

68

79

90

101

*p* *p* *p* *p* *p* *p*

*p* *mf* *p* *p*

*p* *pp* *pp* *pp*

BOMBARDINO

# CANCION DEL FUEGO FATUO

VIVO

FALLA

7

13

19

25

31

37

43

49

55

61

67

73

79

85

91

97

103

# CANCION DEL FUEGO FATUO

VIVO

FALLA

7

13

19

25 *f*

31 *p*

37 *f* *f*

43 *f* *f*

49

55

61

*pp*

*pp*

67

73

79

*f*

85

91

*pp*

*pp*

*pp*

97

*pp*

*pp*

103

GUITARRA

# CANCION DEL FUEGO FATUO

VIVO

Lam

FALLA

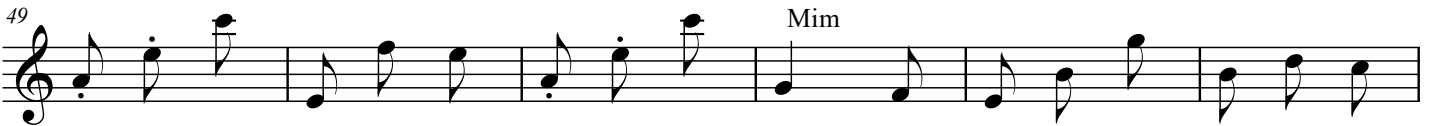
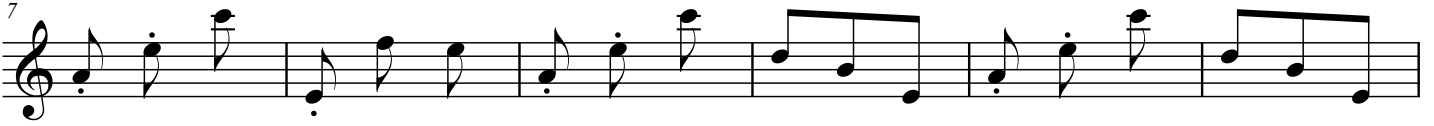

Mim

55

61 lam

67

73

79 Rem

85

91 Lam

97 Mim

103 Lam

SAXO TENOR

# Canción del fuego fatuo

FALLA

VIVO *con anima*

16

28 *sf*

39

51 *come prima*

68

80 *sf*

91 *poco rit. morendo*

102 8

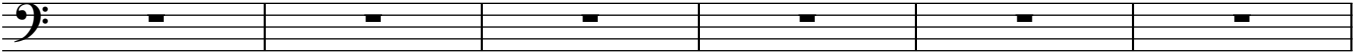

61

S. 

67

S. 

74

S. 

80

S. 

85

S. 

90

S. 

96

S. 

103

S. 

# Cancion del Fuego Fatuo

TROMPA FA

VIVO

FALLA

10 *mf* *mf* *mf*

20 *p* *mf* *mf* *mf*

30 *mf* *p* *p*

40 *mf* *p* *p*

50 *mf*

61 *mf* *mf*

71 *mf* *mf* *p*

82 *mf* *mf*

93 *mf* *mf* *p*

104 *pp* 2